

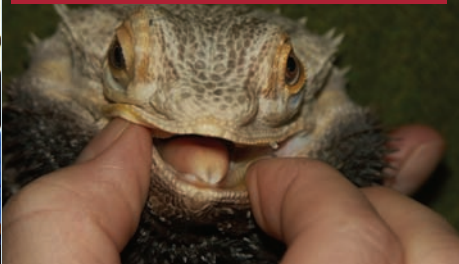

**Study On-Site / On-Line**



# Veterinary Herbal Medicine

## Dermatology, Oncology and Immune-mediated Diseases Module

features tongue and pulse diagnosis, real case studies (wet lab), a TCVM approach to Western diseases, herbal medicine, advanced TCVM theories & principles.

### Major Speakers

#### Dr. Huisheng Xie, DVM, MS, PhD

Dr. Xie received his DVM at the Sichuan CVM in China 1983, his Master of Science in Veterinary Acupuncture in 1988 and his PhD from University of Florida in 1999. He is the Director of Veterinary Acupuncture Internship Program at the Veterinary Medical Center of the University of Florida. He has been invited to lecture veterinary acupuncture and herbal medicine all over the world. He has published 10 books and over 100 scientific papers.

#### Constance DiNatale, DVM, CVA

Dr. Constance DiNatale owns a holistic practice in Winter Park, Florida. She uses predominantly herbs, acupuncture, nutrition, and spinal manipulation to treat patients. She took the IVAS acupuncture course in 1989, and has studied and taught with Dr. Xie at Chi Institute since 1999. Her favorite things to do in her spare time are to spend time with her son, Valentine, and to teach and learn at the Chi Institute.

#### Gregory Todd, DVM, CVA

Dr. Gregory Todd graduated from the University of Florida with a D.V.M. in 1988. In 1993 Dr. Todd became an apprentice to Dr. Patrick Sullivan A.P., and began studying Traditional Chinese Medicine. In 1996 he became certified by the International Veterinary Acupuncture Society. His studies continue at the Chi Institute. He has lectured and instructed nationally for IVAS, the North American Veterinary Conference and the Chi Institute. Dr. Todd practices integrative veterinary medicine at the Animal Hospital of Dunedin in the Tampa Bay area.

## Class Syllabus

**Limit On-Site Class Size to 30 Students**

### Thursday, Apr 23, 2009

- 8:30 -12:30: TCVM Dermatology: Overview, Etiology and Pathology, and Treatment Strategies  
Topical Application for Skin Conditions  
- By Dr. Huisheng Xie
- 13:30-17:30: Herbal Studies - By Dr. Shaolin Deng

### Friday, Apr 24, 2009

- 7:45 - 8:25: Tai-ji Practice
- 8:30 -12:30: TCVM Clinical Application for Skin Conditions - Shi-zhen  
TCVM Oncology  
- By Dr. Huisheng Xie
- 13:30-16:30: TCVM Approach for Clinical Cases (Demo/Lab)  
- By Dr. Greg Todd (Canine)  
- By Dr. Dinatale (Canine)  
- By Dr. Shen (Equine)
- 17:00-18:30: How to Approach Canine Cases (Wet-lab)  
- By Drs. Greg Todd and Connie Dinatale

### Saturday, Apr 25, 2009

- 7:45 - 8:25: Tai-ji Practice
- 8:30 -12:30: TCVM for Skin Diseases  
TCVM for Tumor Patients  
- By Dr. Connie DiNatale
- 13:30-17:30: Chinese Medicine in Immune-mediated Diseases - By Dr. Greg Todd

### Sunday, Apr 26, 2009

- 7:45 - 8:25: Tai-ji Practice
- 8:30 -12:30: TCVM Immunology in Clinical Application  
- By Dr. Huisheng Xie

### On-Site Class Location

Chi Institute of Chinese Medicine  
9700 West Hwy 318, Reddick, FL 32686  
Tel: (800)891-1986 Fax: (866)700-8772  
www.tcvm.com barbara@tcvm.com

### Tuition and Registration

On-Site: \$750; On-Line: \$850; On-Site+On-Line: \$900

### On-Line Students Benefits:

- ◆ 3-month Online Access to 24 hrs Lectures and 5 hrs Lab Demo
- ◆ Homework Assignment
- ◆ Daily Email Mentorship
- ◆ Class Notebook Binder in Mail
- ◆ Class Herbal Samples Kit in Mail
- ◆ Eligible for the Diploma of the Certified Veterinary Chinese Herbologist (CVCH)
- ◆ 32 C.E. Hours by RACE

**Please visit [www.tcvm.com](http://www.tcvm.com) or call 800-891-1986 for questions or registration.**